Hayride

Rhythmic rhyme
Bouncy

M. Schwartz

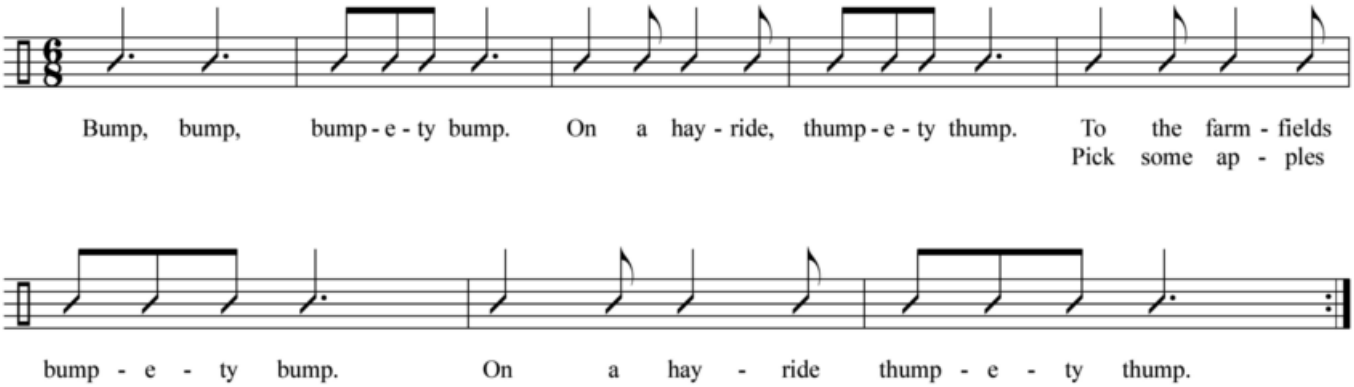

3. Sipping cider, bumpety bump.
4. Singing songs, bumpety bump.
5. Back to the car, bumpety bump. Going home, thumpety thump.

© 2017-2021 Kids' MusicRound, LLC. Logo and artwork © 2017, Kids' MusicRound, LLC. Any reproduction of this song or its elements in any form is prohibited by copyright law. Song sheet provided for the Musical Scholars™ online preschool program only. Kids' MusicRound is a registered trademark. Musical Scholars is a trademark of Kids' MusicRound, LLC. www.KidsMusicRound.com