Ackabacka, Soda Cracker

Rhythmic chant
With expression

Traditional
Adapted by M. Schwartz

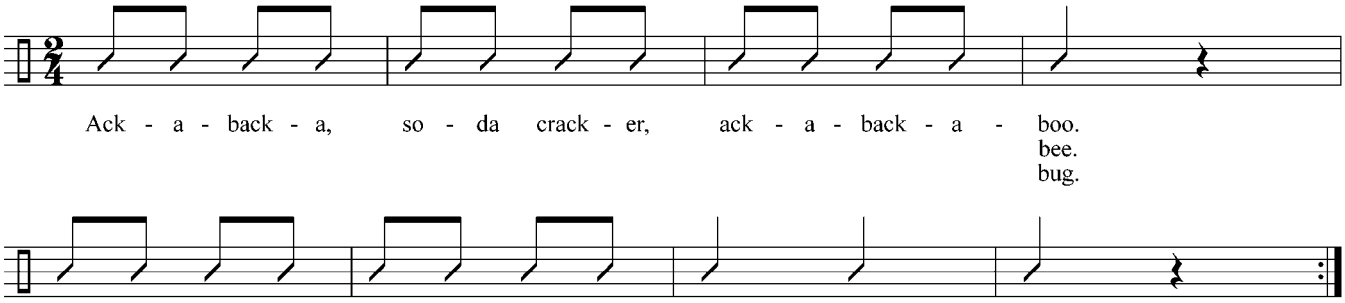

Ack - a - back - a, so - da crack - er, ack - a - back - a - boo.
bee.
bug.

Ack - a - back - a, so - da crack - er, I love you.
you love me.
hug, hug, hug.

© 2017 Kids' MusicRound, LLC. Logo and artwork © 2017, Kids' MusicRound, LLC. Kids' MusicRound is a registered trademark.
Musical Scholars is a trademark © 2017. Any reproduction of this song or its elements is prohited by copyright law. www.KidsMusicRound.com