El Coqui*

Puerto Rico
Lyrics adapted by
M. Schwartz

Sweetly

Guitar: Capo 1, play A

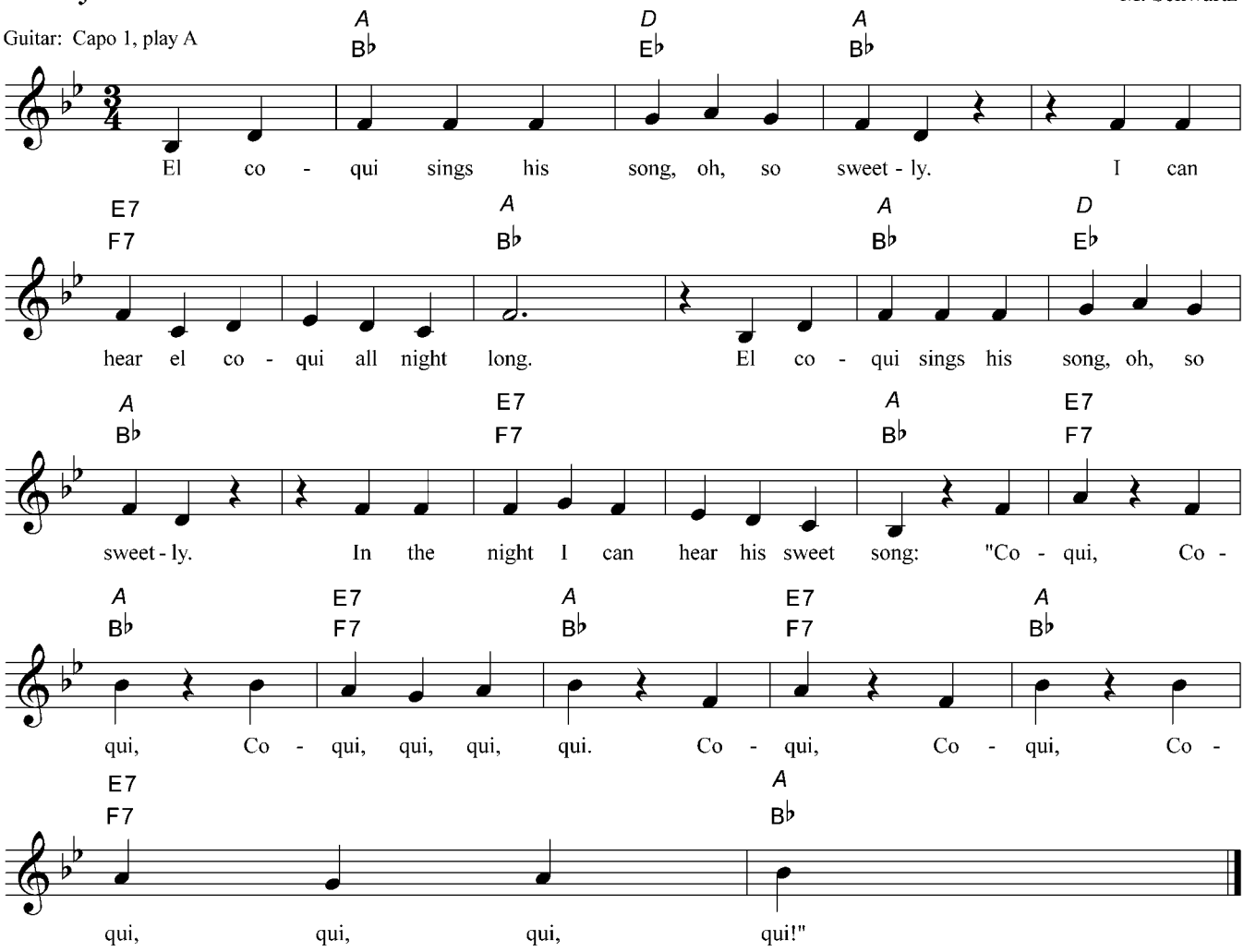

* "El Coqui" *means "the frog." It is pronounced "ko-kee."*

Teacher track (1:21):

Introduction

Song & refrain: no vocals

Song & refrain: no vocals

Song & refrain: no vocals (Singing beginsrepetition before the music begins.

Refrain repeated: no vocals

© 2017 Kids' MusicRound, LLC. Logo and artwork © 2017, Kids' MusicRound, LLC. Kids' MusicRound is a registered trademark.
Musical Scholars is a trademark © 2017. Any reproduction of this song or its elements is prohited by copyright law. www.KidsMusicRound.com